

Self Catering Booking Form



Name:.....

Address:.....

..... Postcode

Telephone: Mobile:

eMail address

Others in Party:

1..... 2.....

3..... 4.....

5..... Pet (type)

Please reserve one (If more please specify)

Caravan Holiday Home

Are you entitled to the Senior Citizens Discount?

Maclain Cottage

(your party must consist entirely of

Invercoe Lodge

senior citizens to qualify)

Arrival Date:..... Departure Date:.....

Payment (Cheques made payable to Invercoe Highland Holidays)

1. Deposit £100 per week.....

or 2 Full payment now if less than six weeks till holiday.....

I enclose a cheque/P.O. for or please debit my credit card:

Number:

Please phone 01855 811 210 with your security number for max security

Type of card Date of Expiry Issue Number:.....

Please note if paying deposit by credit card your holiday balance will be deducted 6 weeks

before arrival **unless you instruct otherwise at the time of booking.**

I have read your Conditions of Hire and agree to abide by them.

Signature:..... Date:.....

If you have not stayed at Invercoe before, how did you hear about us?

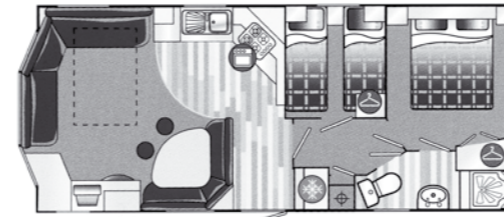
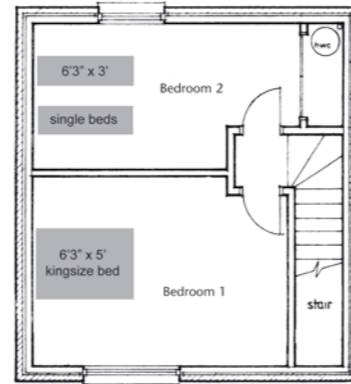

Caravan Holiday Home

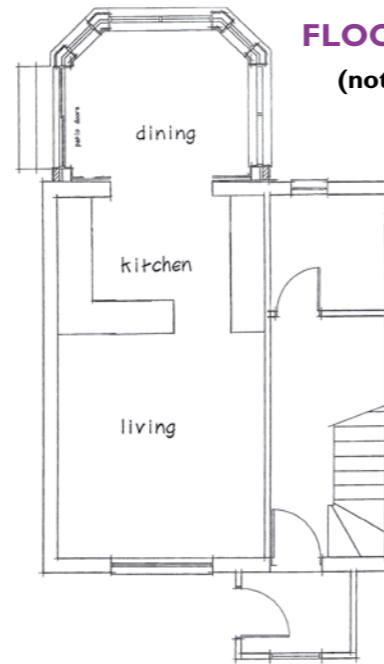

Maclain Cottage

FLOOR PLANS
(not to scale)



Invercoe Lodge

Invercoe Highland Holidays
Glencoe, Argyll, Scotland PH49 4HP Telephone/Fax: (01855) 811210

E-mail: holidays@invercoe.co.uk

Website: www.invercoe.co.uk

Proprietors: Iain and Lynn Brown



NIGHTLY PARK CHARGES 2010



**CARAVAN
TENT
MOTOR HOME
TRAILER TENT**

**ALL £20.00
inclusive of
two people**

Additional Charges

£3.00 per extra adult
£1.00 per extra child
(children under 3 yrs FOC)

Awnings £2.00

Extra car £2.00

Gazebos £2.00

Childrens pup tent £2.00

**Extra large tent £2.00
surcharge**

Backpackers & cyclists £8.00 per person per night

Motorcyclists £9.00 per person per night

We have limited space for extra large tents and will only accommodate them subject to available space

Senior citizens are entitled to a discount of £1.00 per person per night excluding July, August, Bank Holidays & Christmas/New Year periods. One person only in a standard unit would be entitled to a discount of £4.00 per night

American sized motorhomes or large caravans, (eg Hobby etc. by prior arrangement only. During Christmas and New Year holiday periods, the park is open for reservations only, and touring pitches (for which there will be a £3.00 per night surcharge) must be booked in advance of December 15th.

Caravan & Camping Park Information

PITCHING

On arrival please select your own site (if you have pre-booked please find the warden who will show you to your pitch). The numbered marker is the centre front of your pitch, (ie) park either your caravan jockey wheel on this marker or park/pitch with this marker at the centre front of your motor home or tent.

PRE-BOOKING

Please note that pre-booking is not normally essential except for the peak holiday periods. Bookings are only taken in writing, (for a minimum of three nights) with relevant deposits which are non-refundable upon cancellation.

PAYMENT

Can be made to the Warden who collects each evening or to the Shop if you prefer.

SHOP

The Shop on the Caravan park will generally be open from early May till late September, stocking most basic groceries and provisions. The shop is available for use by all Invercoe guests.

TOILET FACILITIES

In the heated toilet block all showers and hot water are free.

GROUNDSHEETS (in awnings)

We prefer groundsheets not to be used, but if you require to use one it must be lifted daily without exception.

DOGS

Are welcome but must be kept on a short lead at all times and exercised outwith the park.

NOISE/BEHAVIOUR

Reasonable behaviour is expected at all times and complete quietness is required between 11.00pm and 8.00am

LAUNDERETTE FACILITIES

Full launderette - with coin-operated washing machines, tumble driers and ironing facilities are provided on the park.

All pitches must be vacated by mid-day on day of departure.

Please return completed booking form to:
Invercoe Highland Holidays, Glencoe, Argyll, Scotland PH49 4HP

SELF CATERING CHARGES 2010



Dates & Weekly Prices <i>Max allowed in accommodation</i>	Caravan 4	Cottage 4	Lodge 6
18 December - 2 January 2010	-	685	780
2 January - 6 February	-	390	455
6 February - 20 February	-	470	535
20 February - 27 March ***	325	420	485
27 March - 10 April (Easter)	420	500	600
10 April - 29 May	335	410	480
29 May - 5 June (Whitsun)	495	570	675
5 June - 17 July	410	480	580
17 July - 21 August	490	570	675
21 August - 18 September	430	500	590
18 September - 30 October	370	440	545
30 October - 18 December	-	390	445
18 December - 1 January 2011	-	705	800

Notes.

1 Two people only in any accommodation would be entitled to a discount of £40 on the weekly rates quoted.

2 Parties consisting entirely of senior citizens would also be entitled to a discount of £30 on the weekly rates quoted.

3 Fortnight/longer stay bookings receive an extra £30 discount on the second/ subsequent weeks.

4 Note *** holiday caravans open from 7th March.

5 Free WiFi now included in all self catering accommodation

Short Breaks are available and chargeable at 1/5 (one fifth) of the weekly rates quoted per night (generally for a minimum of three nights) and include all towels, bed linen and gas & electric costs. Pets are chargeable at £5 per pet per night for short breaks.



Self Catering Accommodation Conditions of Hire

All self catering accommodation is available (letting Saturday-Saturday) at 3.00pm on day of arrival and must be vacated by 9.30am on day of departure.

All our self catering accommodation is cleaned and maintained to a high standard. By accepting the hire of any of our units we fully expect you also to maintain this standard and leave everything as you find it. All bookings are required to provide a £50 housekeeping bond by cash or credit card, which is returnable in full upon satisfactory inspection of your vacated property. Any undue breakages or excessive untidiness may result in this bond being forfeited.

The accommodation booked is for the number specified only. No extra members are allowed without the owners permission. Guests are allowed, by prior arrangement and chargeable at a nightly rate of £10.00 per person. Note - any 2 person discounts quoted are not applicable when your holiday includes additional guests.

Pets: one pet per unit may be allowed by prior arrangement and chargeable at £20 per week. Owners must provide suitable bedding and pets must not be left alone at any time or allowed on beds, seats etc. Dogs must be exercised outwith the park area, either in the woods or the foreshore.

No unnecessary noise at any time and especially between the hours of 11.00pm and 8.00am.

Self catering accommodation includes cooker, fridge freezer, microwave, washing machine/tumble dryer (cottages & lodges only), colour TV/DVD/video, iron and board (cottages & lodges), shower facilities plus baths in cottages & lodges.

Breakages and deficiencies should be notified to the owners and those caused by the negligence of any party members paid for.

Invercoe is our home as well as our business, which means that any concerns you may have, like where to collect your keys, how to work the cooker etc., are removed because we are here from your arrival till your departure.

Hire rates are inclusive of all towels and linen, gas, electric and VAT costs.

Due to changes in insurance legislation, we no longer offer holiday cancellation insurance, although we strongly advise you to take out your own insurance as we cannot refund any monies upon cancellation.

Please note that whilst every attempt will be made to satisfy specific accommodation requests, we cannot always guarantee to meet these and preference will be given to the earliest bookings.

Touring Pitch Booking Form



Name:.....

Address:.....

..... Postcode

Telephone:..... Mobile:.....

Please tick box

- Caravan Motor Home
 Caravan/Awning Extra large tent - (subject to space 6+ berth)
 Trailor Tent Tent
 please tick the box if you require electricity hook-up

Arrival Date:..... Departure Date:..... No of nights:.....

NOTE: Bookings only taken for a minimum of THREE NIGHTS and deposits are non-refundable upon cancellation.

Vehicle Reg:..... Approx arrival time:.....

Note: bookings are only held till 6.00pm unless you advise us of any planned late arrival.

Payment (Cheques made payable to **Invercoe Caravan and Camping Park**)

I enclose a cheque/P.O. for £30 (£27 of which will go towards my site fees and £3 of which will go to cover administration costs). The balance will be payable on arrival. For holidays of seven nights or more, the booking fee will be waived. Card details (not required if paying deposit by cheque)

CC Number:

Please phone 01855 811 210 with your security number for max security

Type of card Date of Expiry Issue Number.....

Please note we cannot guarantee specific pitches (especially at peak holiday periods) and preference will be given to longer stay bookings.

Signature:..... Date:.....

If you have not stayed at Invercoe before, how did you hear about us?

Please return completed booking form to:
Invercoe Caravan and Camping Park, Glencoe, Argyll, Scotland PH49 4HP